

# MEXICALI NOSE

Alto I

ARRANGED BY  
HARRY BETTS

MEXICALI NOSE - Acto I (pg. 3)

*Recorded by Buddy Rich on the album, Big Swing Face.*

# MEXICALI NOSE

Alto II

ARRANGED BY

HARRY BETTS

MEXICALI NOSE - ALTO II (pg. 3)

*Recorded by Buddy Rich on the album, Big Swing Face.*

# MEXICALI NOSE

Tenor I (JAZZ)

ARRANGED BY  
HARRY BETTS

D.S. al 

MEXICALI Nose - TENOR I (pt. 3)

Recorded by Buddy Rich on the album, Big Swing Face.

# MEXICALI NOSE

Tenor II

ARRANGED BY  
HARRY BETTS

- Staff 2:** Continues the melodic line with similar rhythmic patterns and triplet markings.
- Staff 3:** Features a series of rests, indicating a breath or a change in phrasing.
- Staff 6:** Continues the melodic development with various rhythmic values and accents.

MEXICALI NOSE - TENOR II (pg. 3)

*Recorded by Buddy Rich on the album, Big Swing Face.*

# MEXICALI NOSE

Bari

ARRANGED BY

HARRY BETTS

- Staff 1: *f* (forte), accents (>), slurs.
- Staff 2: accents (>), slurs.
- Staff 3: accents (>), slurs.
- Staff 4: accents (>), slurs.
- Staff 6: accents (>), slurs.
- Staff 7: accents (>), slurs.
- Staff 9: *p* (piano), accents (>), slurs.
- Staff 10: *p* (piano), accents (>), slurs. Ends with a double bar line and a series of plus signs (+ + + +).

# MEXICALI NOSE

Trpt. I

ARRANGED BY  
HARRY BETTS

- Staff 1:** Melodic line with accents and slurs.
- Staff 2:** Melodic line with accents and slurs.
- Staff 3:** Melodic line with accents and slurs. Includes a circled 'D' and the instruction "(DRUM SOLO)".

MEXICALI - TRPT I (pg. 2)

Recorded by Buddy Rich on the album, Big Swing Face.

# MEXICALI NOSE

Trpt. II

ARRANGED BY  
HARRY BETTS

- Staff 1: Initial melodic line with accents.
- Staff 2: Continuation of the melodic line with a circled chord symbol.
- Staff 3: Melodic line with a circled chord symbol and a fermata.
- Staff 4: Melodic line with a circled chord symbol and a fermata.
- Staff 5: Melodic line with a circled chord symbol and a fermata.
- Staff 6: Melodic line with a circled chord symbol and a fermata.
- Staff 7: Melodic line with a circled chord symbol and a fermata.
- Staff 8: Melodic line with a circled chord symbol and a fermata.
- Staff 9: Melodic line with a circled chord symbol and a fermata.
- Staff 10: Melodic line with a circled chord symbol and a fermata.

- Staff 1: Melodic line with accents and slurs.

MEXICALI - TRPT. II (pg. 2)

Recorded by Buddy Rich on the album, Big Swing Face.

# MEXICALI NOSE

Trpt. III

ARRANGED BY  
HARRY BETTS

A single staff of handwritten musical notation. It begins with a circled 'F' and contains several notes with accents and a 'b' with an accent. The staff ends with the handwritten text 'My fine'.

MEXICALI - TRPT III (pg. 2)

Recorded by Buddy Rich on the album, Big Swing Face.

# MEXICALI NOSE

Trpt. IV

ARRANGED BY  
HARRY BETTS

Two empty musical staves.

MEXICALI - TRPP II (pg. 2)

Recorded by Buddy Rich on the album, Big Swing Face.

# MEXICALI NOSE

Trpt. V

ARRANGED BY  
HARRY BETTS

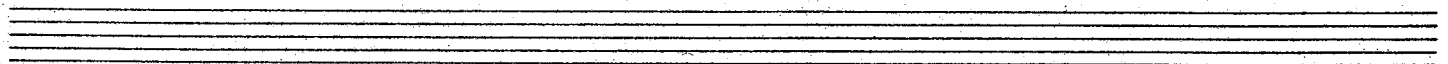

MEXICALI - TRPT 5 (pg. 2)

Recorded by Buddy Rich on the album, Big Swing Face.

# MEXICALI NOSE

## Bone I

ARRANGED BY  
HARRY BETTS

Throughout the score, there are numerous accents (^), slurs, and other performance notations. The piece concludes with a double bar line and a fermata.

MEXICAN NOSE - BONE I (p. 3)

Recorded by Buddy Rich on the album, Big Swing Face.

# MEXICALI NOSE

## Bone II

ARRANGED BY  
HARRY BETTS

MEXICALI NOSE - BONE II (pg. 3)

*Recorded by Buddy Rich on the album, Big Swing Face.*

# MEXICALI NOSE

## Bone III

ARRANGED BY  
HARRY BETTS

*f*  $\hat{2}$   $\hat{1}$   $\hat{2}$  - e — e ..

*f*  $\hat{2}$   $\hat{2}$   $\hat{2}$   $\hat{2}$   $\hat{2}$  — e ..  $\hat{2}$   $\hat{2}$

$\hat{2}$   $\hat{2}$   $\hat{2}$   $\hat{2}$   $\hat{2}$   $\hat{2}$   $\hat{2}$   $\hat{2}$   $\hat{2}$   $\hat{2}$

*mp*  $\hat{2}$   $\hat{2}$   $\hat{2}$   $\hat{2}$   $\hat{2}$   $\hat{2}$   $\hat{2}$   $\hat{2}$

**A** 4 6 *mp*

$\hat{2}$   $\hat{2}$   $\hat{2}$   $\hat{2}$   $\hat{2}$   $\hat{2}$   $\hat{2}$   $\hat{2}$

$\hat{2}$   $\hat{2}$   $\hat{2}$   $\hat{2}$   $\hat{2}$   $\hat{2}$   $\hat{2}$   $\hat{2}$

**B** **S**

*f*  $\hat{2}$   $\hat{2}$   $\hat{2}$   $\hat{2}$   $\hat{2}$   $\hat{2}$   $\hat{2}$   $\hat{2}$

$\hat{2}$   $\hat{2}$   $\hat{2}$   $\hat{2}$   $\hat{2}$   $\hat{2}$   $\hat{2}$   $\hat{2}$

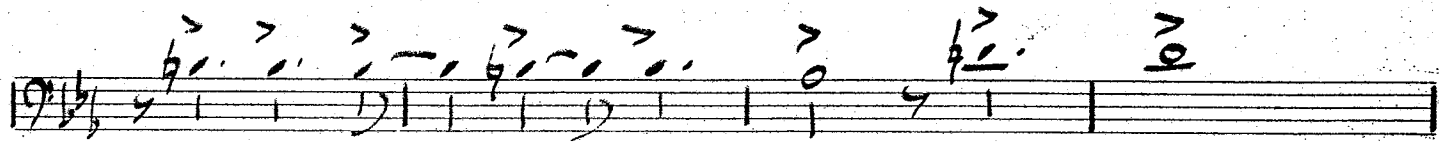
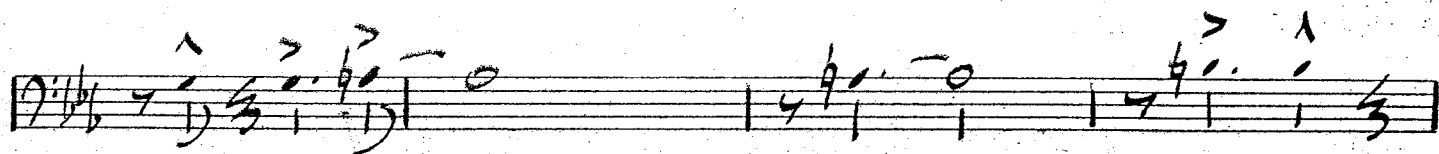

C

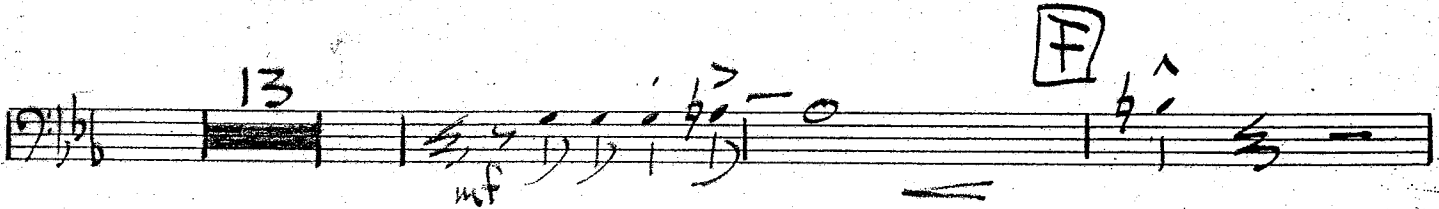
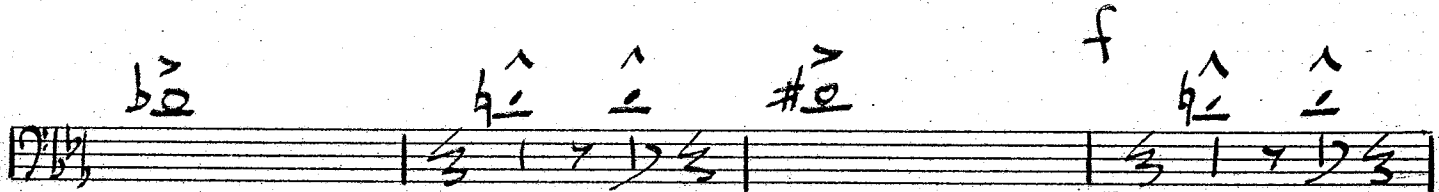
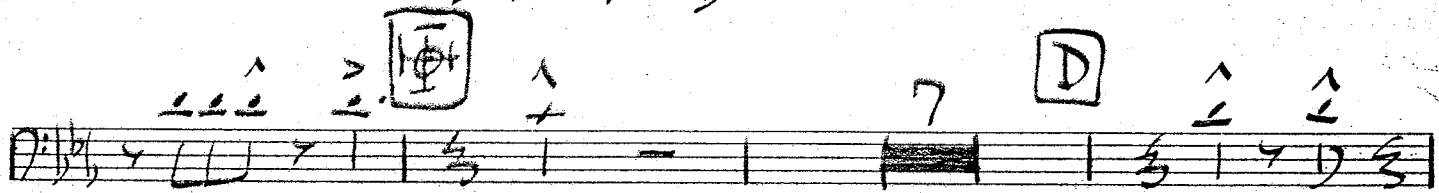
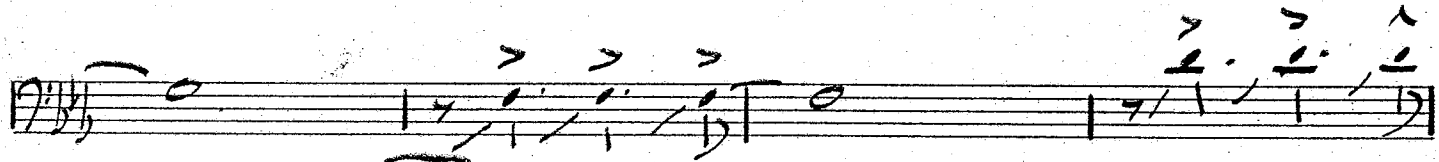
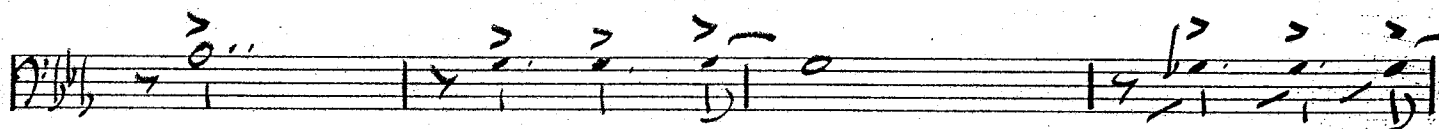
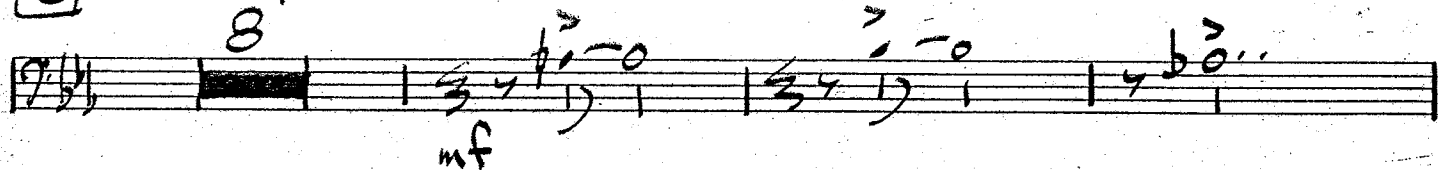

MEXICALI NOSE - BONE III (pg. 3)

Recorded by Buddy Rich on the album, Big Swing Face.

# MEXICALI NOSE

## Bone IV

ARRANGED BY  
HARRY BETTS

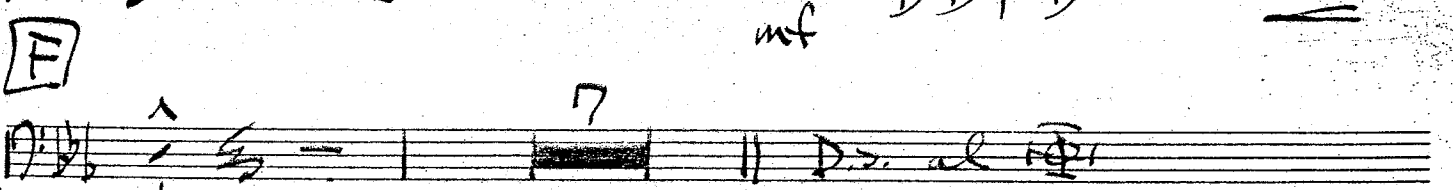
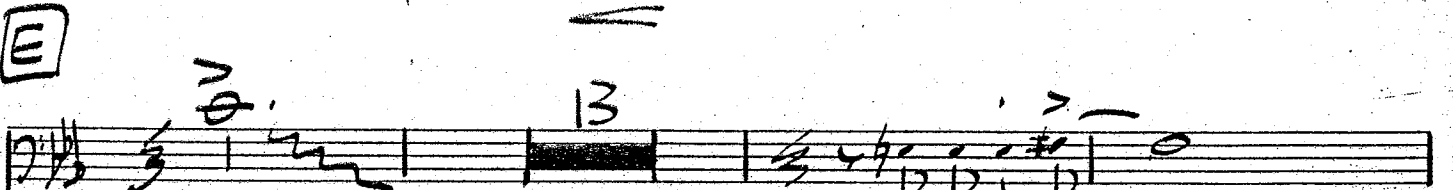
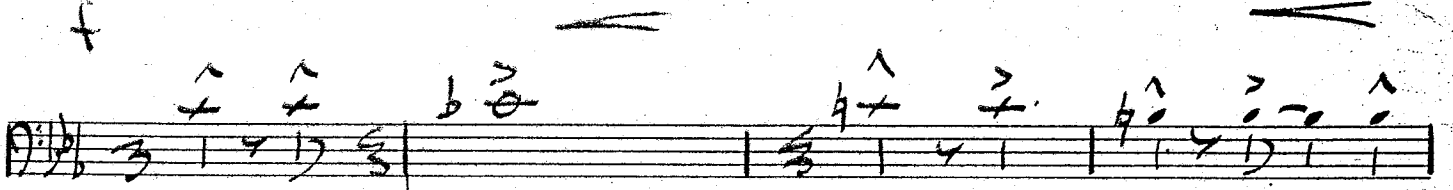
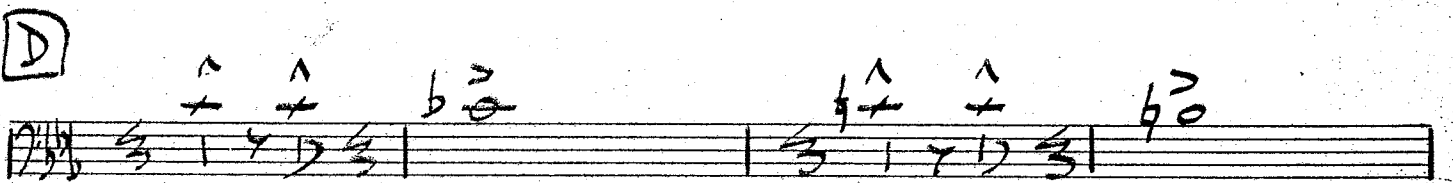
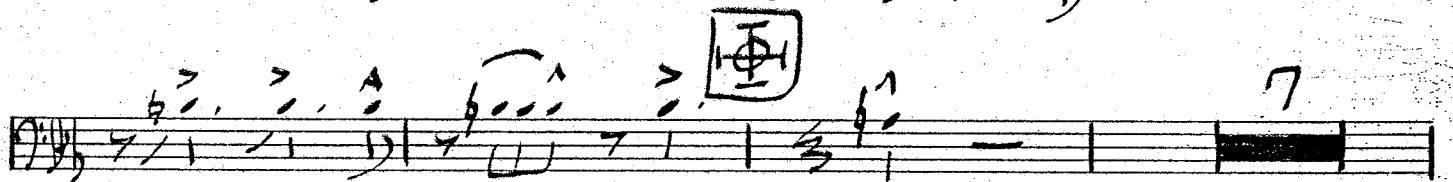
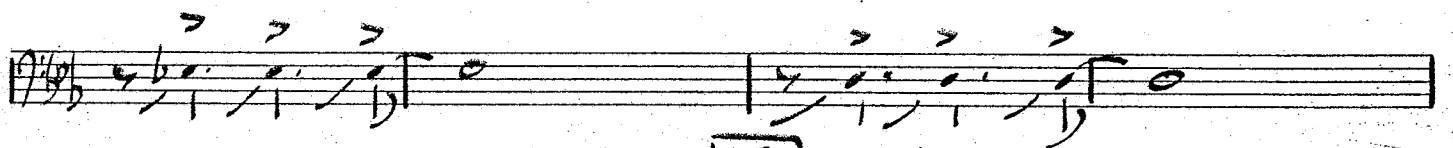
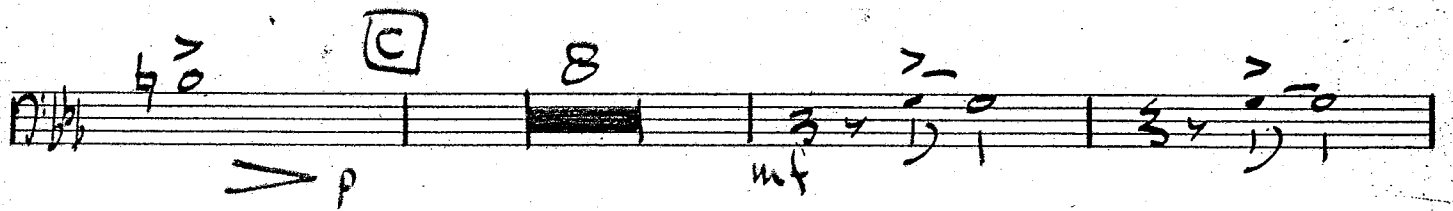
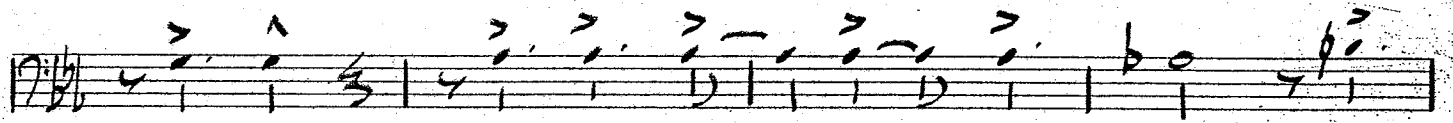
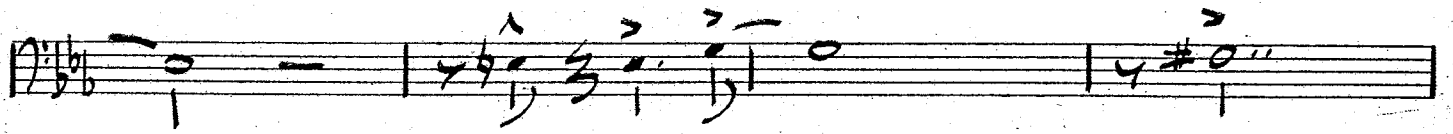

MEXICANI NOSE - Bone 10 (pg. 3)

Recorded by Buddy Rich on the album, Big Swing Face.

# MEXICALI NOSE

Bass Bone

ARRANGED BY

HARRY BETTS

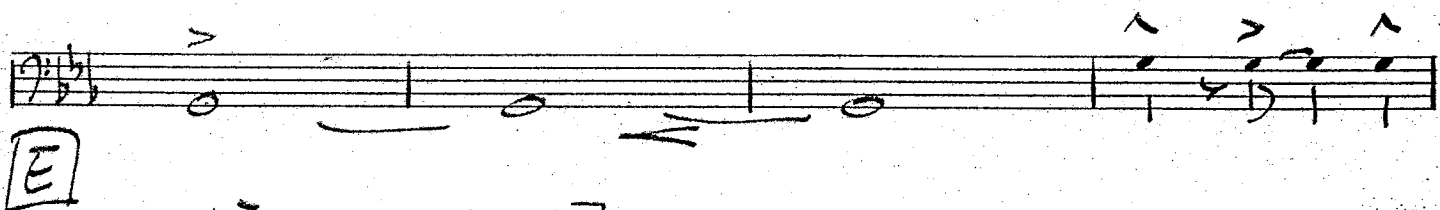
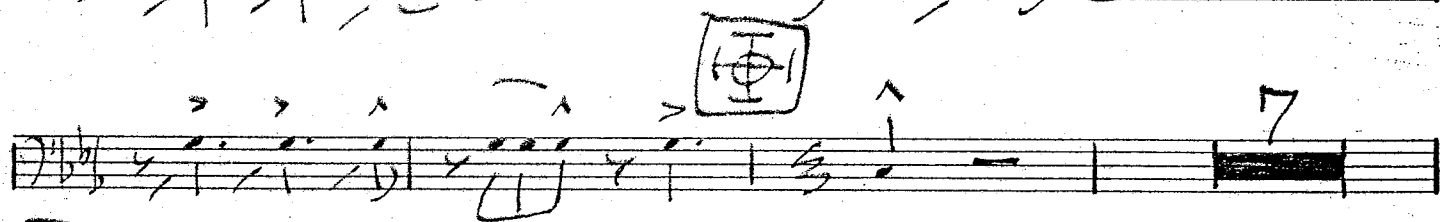
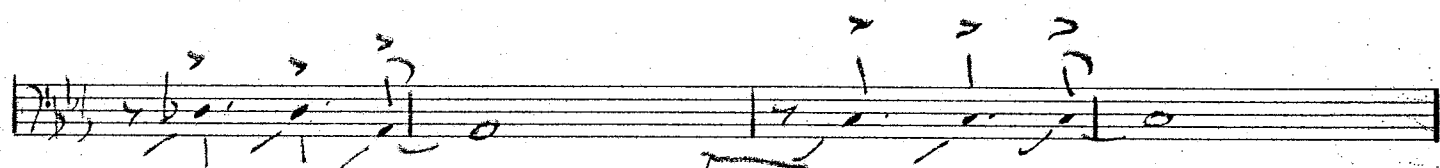
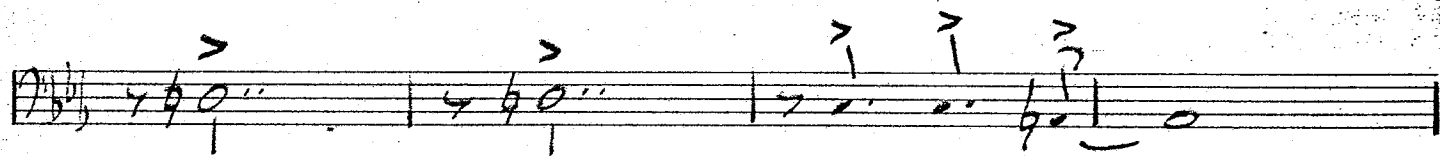
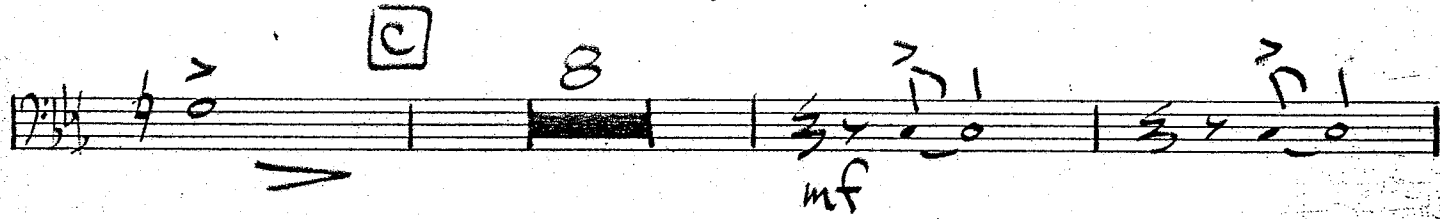
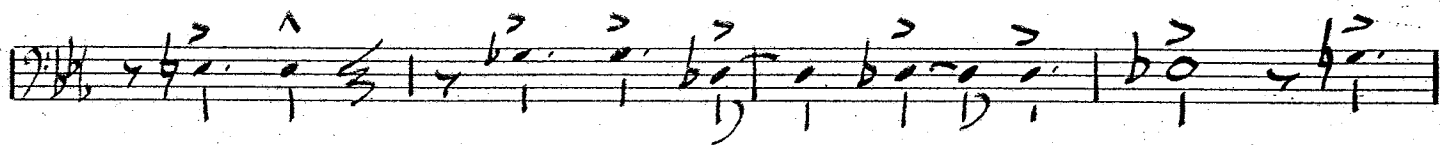
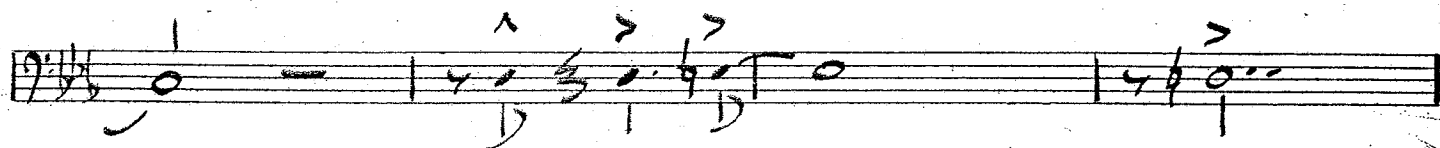

MEXICALI - BASS BONE (pg. 2)

MEXICALI NOSE - BASS BONE (pg. 3)

Recorded by Buddy Rich on the album, Big Swing Face.

# MEXICALI NOSE

Piano/GUITAR

ARRANGED BY  
HARRY BETTS

C<sup>6</sup> Gm<sup>9</sup> E<sup>o</sup> Em<sup>7</sup> E<sup>6</sup> Em Em<sup>7</sup>

A<sup>7</sup> Dm<sup>9</sup> Em<sup>7</sup> Em<sup>6</sup> Ab<sup>7</sup>

D<sup>b9</sup> Ab<sup>7</sup> G<sup>7#9</sup> C Cm

Cm<sup>7</sup> Fm<sup>6</sup> G<sup>7b9</sup> Gm<sup>7</sup> Cm

Cm Dm<sup>7b5</sup> G<sup>7b9</sup> Cm<sup>6</sup>

Cm<sup>7</sup> Fm<sup>6</sup> C<sup>6/9</sup>

A<sup>7b9</sup> E<sup>b7</sup> Ab<sup>9</sup> Fm<sup>6</sup>

G<sup>7#9</sup> C Cm<sup>6</sup>

D Dm<sup>7</sup> D<sup>b7#9</sup> Dm<sup>7</sup>

PED. 6

G<sup>7#9</sup> Dm<sup>7</sup> D<sup>b7#9</sup> Dm<sup>7</sup>

G7#1 [E] (TENOR) Cm6 Cm7 Dm7 b5 9

G7 Gm7 Cm6 Cm7 Dm7 b5

G7 Cm6 Cm7 Dm7 b5 9

G7 Gm7 Cm6 Cm7 Am7

D9 [F] G7 7 DS.al

[C] Dm9 Cm6

MEXICALI NOSE - PIANO (pg. 3)

# MEXICALI NOSE

Piano / GUITAR

ARRANGED BY  
HARRY BETTS

**Guitar Part:**

- Staff 1:  $E\flat 9 +11$ ,  $E\flat 7$
- Staff 2:  $A\flat 7 \flat 9$ ,  $A\flat 7$
- Staff 3:  $G+7$ ,  $A\flat 7$ ,  $G+7$
- Staff 4:  $Cm$ ,  $D7$ ,  $D\flat 7$

**Piano Part:**

- Staff 5:  $Cm$ ,  $D\flat$ ,  $D7$ ,  $D\flat$
- Staff 6:  $Cm^6$ ,  $Cm^7$ ,  $Dm^7 \flat 9 \flat 5$ ,  $G^7$ ,  $Gm^7$
- Staff 7:  $Cm^6$ ,  $Cm^7$ ,  $Fm^6$ ,  $G^7$
- Staff 8:  $Cm^7$ ,  $Am^7$ ,  $D9$ ,  $Gmi^9$
- Staff 9:  $Dm^7$ ,  $Gmi^9$ ,  $Dm^7$ ,  $Gmi^7$

**Section Markers:**

- Staff 6: **A**
- Staff 7: **1ST**
- Staff 8: **2ND**
- Staff 8: **B**, **8**

C<sup>6</sup> Gm<sup>9</sup> E<sup>o</sup> Em<sup>7</sup> E<sup>6</sup> Em Em<sup>7</sup>

A<sup>7</sup> Dm<sup>9</sup> Em<sup>7</sup> Em<sup>6</sup> Ab<sup>7</sup>

D<sup>9</sup> Ab<sup>7</sup> G<sup>7</sup>+9 C Cm

Cm<sup>7</sup> Fm<sup>6</sup> G<sup>7</sup>b9 Gm<sup>7</sup> Cm

Cm Dm<sup>7</sup>b5 G<sup>7</sup>b9 Cm<sup>6</sup>

Cm<sup>7</sup> Fm<sup>6</sup> C<sup>6</sup>/9

A<sup>7</sup>b9 Eb<sup>7</sup> Ab<sup>9</sup> Fm<sup>6</sup>

G<sup>7</sup>#9 Cm<sup>6</sup>

Dm<sup>7</sup> Db<sup>7</sup>#9 Dm<sup>7</sup>

PED. 6

G<sup>7</sup>#9 Dm<sup>7</sup> Db<sup>7</sup>#9 Dm<sup>7</sup>

G7#1 [E] (TENOR) Cm6 Cm7 Dm7 b5 9

G7 Gm7 Cm6 Cm7 Dm7 b5

G7 Cm6 Cm7 Dm7 b5 9

G7 Gm7 Cm6 Cm7 Am7

D9 [F] G7 7 DS. al

Empty musical staff

[F] Dm9 Cm6 Fine

Empty musical staff

MEXICALI NOSE - PIANO (pg. 3)

Empty musical staff

Recorded by Buddy Rich on the album, Big Swing Face.

# MEXICALI NOSE

Bass

ARRANGED BY

HARRY BETTS

**A**

2ND

**B** **S.**

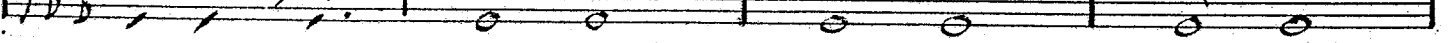
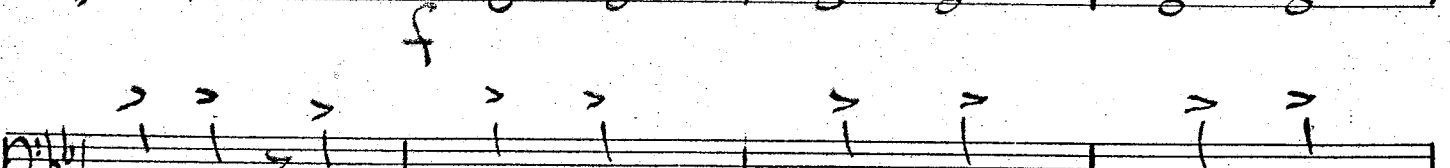
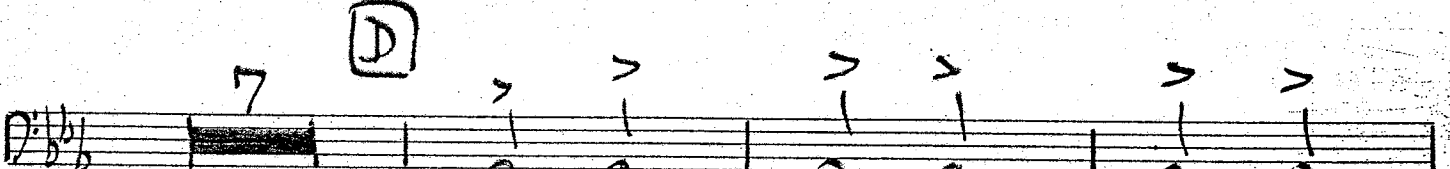
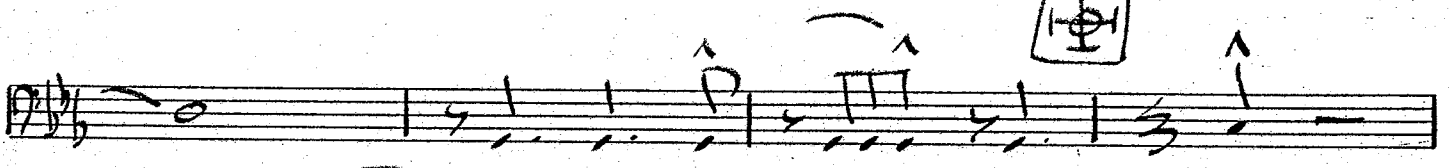
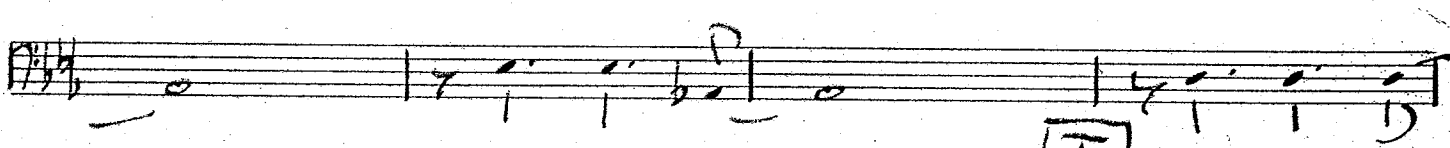
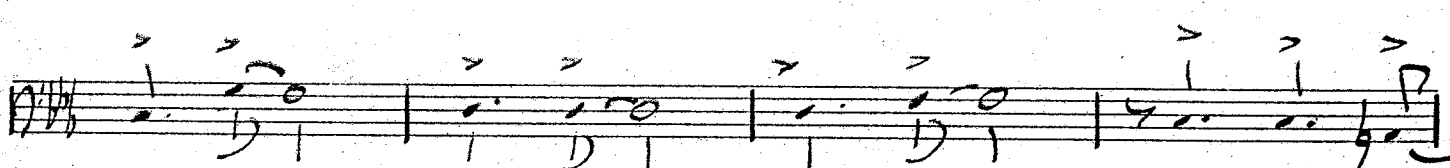
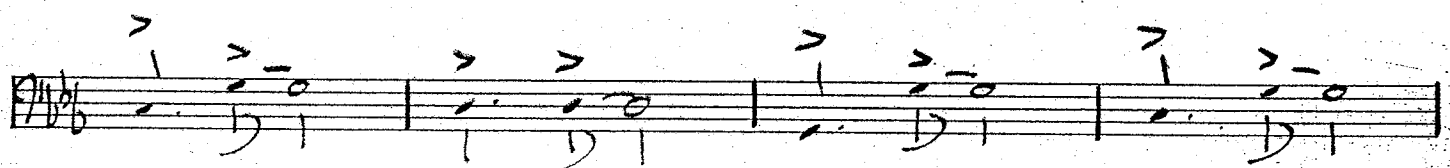
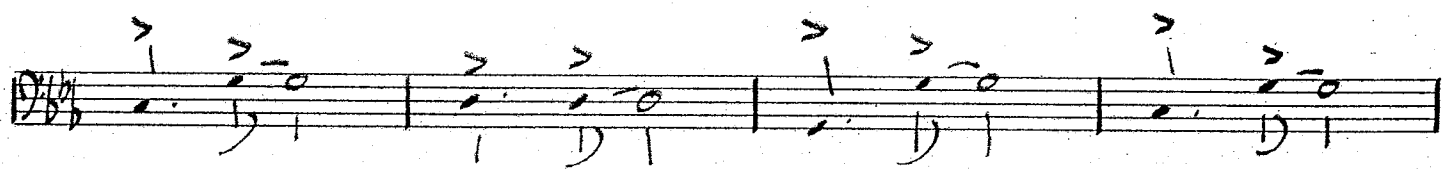
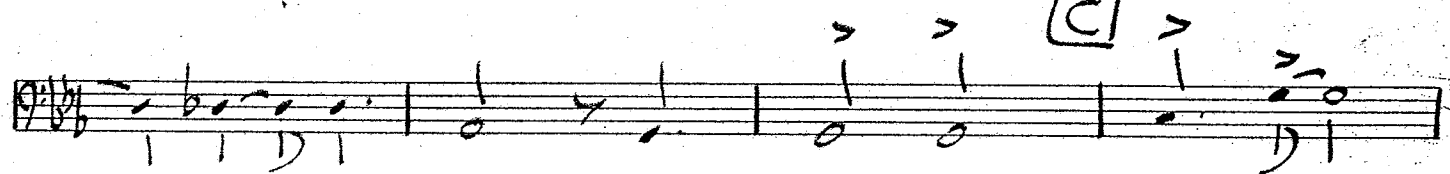
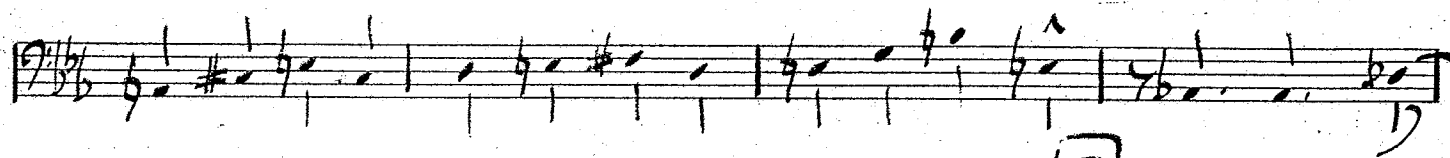
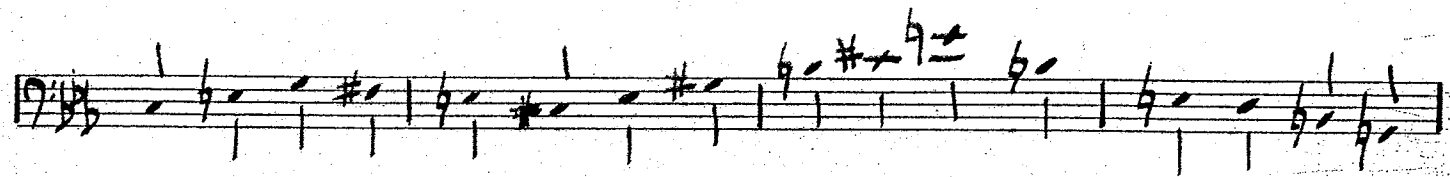

MEXICALI NOSE - BASS (pg. 3)

Recorded by Buddy Rich on the album, Big Swing Face.

# MEXICALI NOSE

Drums

ARRANGED BY  
HARRY BETTS

^ SOLO - - - - - D 3 1 4 3 0

7 MORE

3 1 4 3 0 3 1 4 3 0

3 1 4 3 1 4 3 1 0 (TENOR)

PLAY IS

F ^ SOLO - - - - -

7 MORE || D.S. al fine

F 3 1 4 3 1 4 3 1 0

My fine

MEXICALI - DRUMS (p. 2)

Recorded by Buddy Rich on the album, Big Swing Face.